

What is Affordable Housing?

Issue 1

Features:

INTERVIEWS

with BMW's compact urban living initiative MINI Living and French concrete manufacturer LafargeHolcim;

ARCHITECTS' DESIGN CONCEPTS

for affordable housing solutions in Hong Kong, New York City, London, and Sydney;

HOUSING STARTUP PROFILES

Landed, Rabble, and more.



ARCHIVE
BOOKS

beebreeders.com
archivebooks.com

ISBN 978-9934-19-943-1



9 789934 199431

1
ARCHIVE BOOKS

What is Affordable Housing?

2019

What is Affordable Housing?

EMERGING
IDEAS
IN
ARCHITECTURE
& DESIGN

ARCHIVE BOOKS

Contents

Feature Companies

Blokable, USA	10
	14
Rabble, USA	
Framlab, Norway	18
	22
LafargeHolcim, France	
BMW Mini Living, Germany	26
	30
Module, USA	
Landed, USA	34
	38
Lowe Guardians, UK	
Hubhaus, USA	44
	46
James Law Cyberecture, Hong Kong	
MUJI HUT, Japan	50
	54
Fundrise, USA	
New Story Charity, USA	56
	58
Starcity, USA	

Opinions + Essays

Daniel Wu, USA	66
	68
Steven Pedigo + Abigail Sindzinski, USA	
Jan Greben + Nicholas Dagen Bloom, USA	70
	72
Josie Harrison, Canada	
Kevin Finch, USA	74
	78
KVIST Design, UK	
Nikki Findlay, Australia	80
	82
Opposite Office, Germany	
Riddhi Batra, India	84
	86
Sara Brysch, Portugal	
Simone Marcolin, Italy	88
	90
Sophie Beagles, UK	
Studio Bleak, USA	92
	94
Teresa König, Austria	
Tristan Wong, Australia	96

Design Projects

Tae Jung, Pauline Sipin, Hazel Ventura, and Diana Lopez, USA	102
	106
François Chantier, Maria Fernandez, France	
Lap Chi Kwong, Alison Von Glinow, Kevin Lamyuktseung, USA	114
	120
Wendy Tang, China	
Xu Jiatong, Gao Xinyuan, Shi Ying, China	122
	126
Derek Huynh, Raj Gandhi, Tony Yu, and Ong Eik Ren, Australia	
Sylvain Garcia and Camille Grand-Dupré, Australia	130
	132
Olga Filipowska, Tomasz Twaróg, Poland	
Liyang Chen and Yao Zheng	136
	140
Ryan Anthony Ball, USA	
Antonio González Viegas, Spain	144
	150
Benedikt Hartl and Thomas Haseneder, Opposite Office, Germany	
William Maddinson, UK	152
	156
Massimo Bricocoli, Gennaro Postiglione, Stefani Sebatinelli and Nicola Sirugo, Italy	
Melissa Shin and Amanda Shin, USA	162
	168
Lianjie Wu, UK	

JURY COMMENTARY

PROJECT NAME

Re.Co.De: Redesigning
Contemporary Dwelling
Italy

PROJECT AUTHORS

Massimo Bricocoli
Gennaro Postiglione (<http://www.lablog.org.uk/>)
Stefani Sabatinelli
Nicola Sirugo

Coliving and cohabitation serve to increase density by reorganizing the layouts of existing buildings for more efficient spaces, and to include shared amenities for larger groups of inhabitants. The designer of this project states: “the real revolution in housing is indoors.” The proposal rearranges the interior layout of a typical London housing block, as the designer claims, to mirror the growing variety of job positions and of family arrangements. The ways in which people organize their urban lives to afford housing “is to be more closely investigated, as this brings

along significant changes in terms of housing cultures, patterns of solidarity/community, and socio-spatial organization.” The design offers a selection of flexible interior organizational components - including the bathroom core, the equipped wall fitted with shelving and insulation, and movable partitions. The layout accounts for a mixture of user profiles, from the single adult student, to the elderly couple, to the divorced parent with child. The jury wonders, in what other building typologies can this project be applied?



PLANIVOLUMETRIC

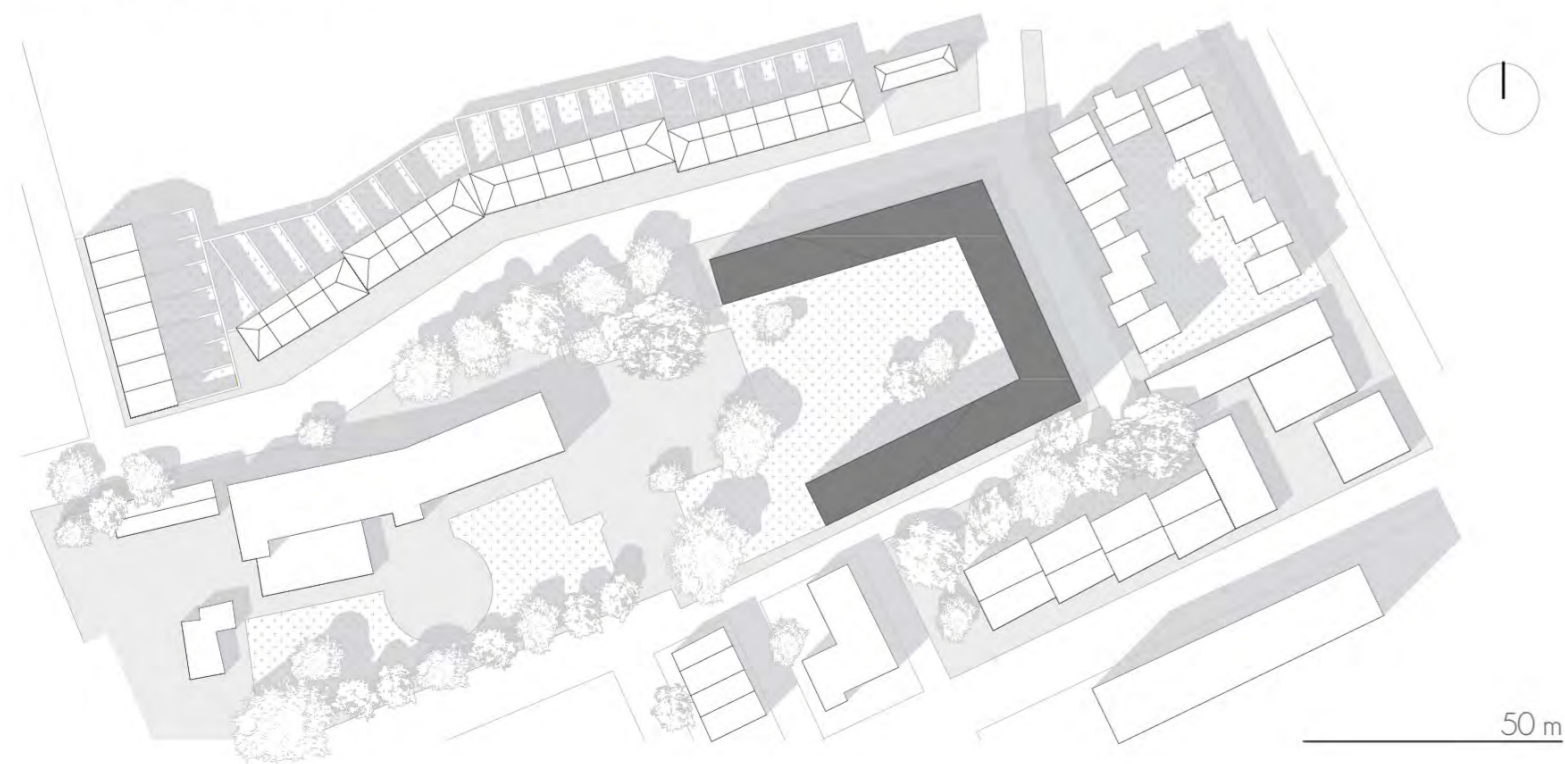

The clusters

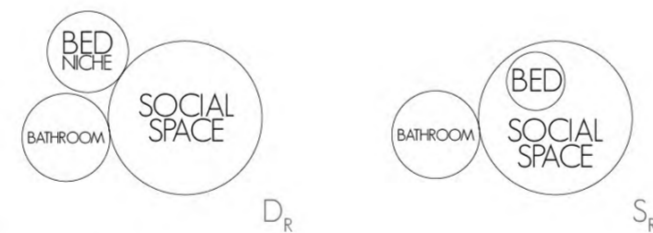

The aggregation

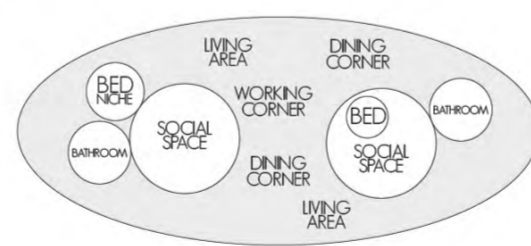

In order to design forms, uses and interiors of contemporary dwelling it is, therefore, necessary to shift from the functional concept of dwelling as an object to the cultural concept of dwelling as an experience, focusing the analysis on the dweller, with its corporeality, behaviour patterns, social interactions. While the production of new dwellings has dramatically reduced, due to ecological concerns and the economic recession, it is the renewal, re-use and transformation of the existing housing stock that could come to the front-scene, in order to answer in a more proper way to quantitative and qualitative needs of contemporary dwelling.

The focus of the work consists in the search for innovative, up-to-date housing solutions (in terms of typologies, furniture, lay-out, management and promoters) able to face the urgency brought about by the deep socio-demographic transformations happened in Western countries during the last decades. A time when the diversity of households and living practices is bigger than ever.

The facade is the place where the imagination of architects fully explodes. It is necessary for us to take a distance from this festival of facades to be able to view the subject of housing in its very essence: the apartment.

ELEMENTS

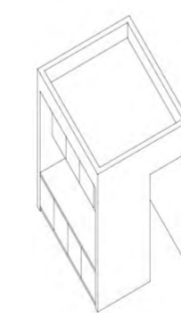

BATHROOM CORE

This element is constituted by a private bathroom and a service related to the public space, like a kitchen or a laundry.



The proposed typology has a longitudinal development and a simple structure that can be extended till the dimension of 55 meters.

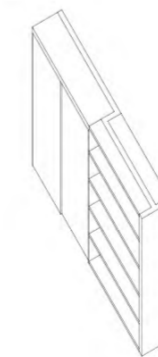

EQUIPPED WALL

It can be equipped by wardrobes or bookcases and it has an inside wall composed by a light wooden structure and layers of acoustic insulation.

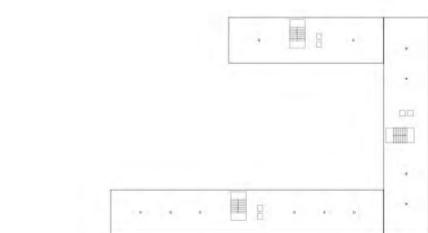

These elements can also be arranged in order to fit in the best way inside the site.



MOVABLE PARTITIONS

Transparent or opaque, these elements give the dwelling flexibility, changing the relationship between public and private spaces.

INTEGRATION WITH CONTEXT

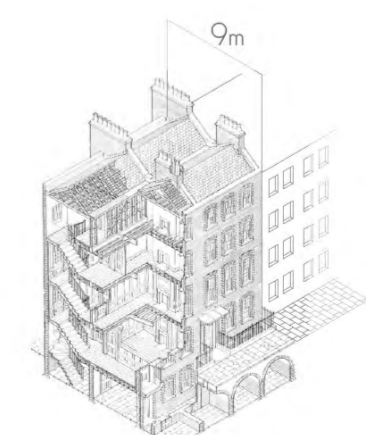

The aim is to insert the building without interrupting the urban curtain. We avoid making new landmarks, preferring the use of facades with proportions and materials which are familiar among the city.

"The real revolution in housing is indoors" STAR strategies + architecture

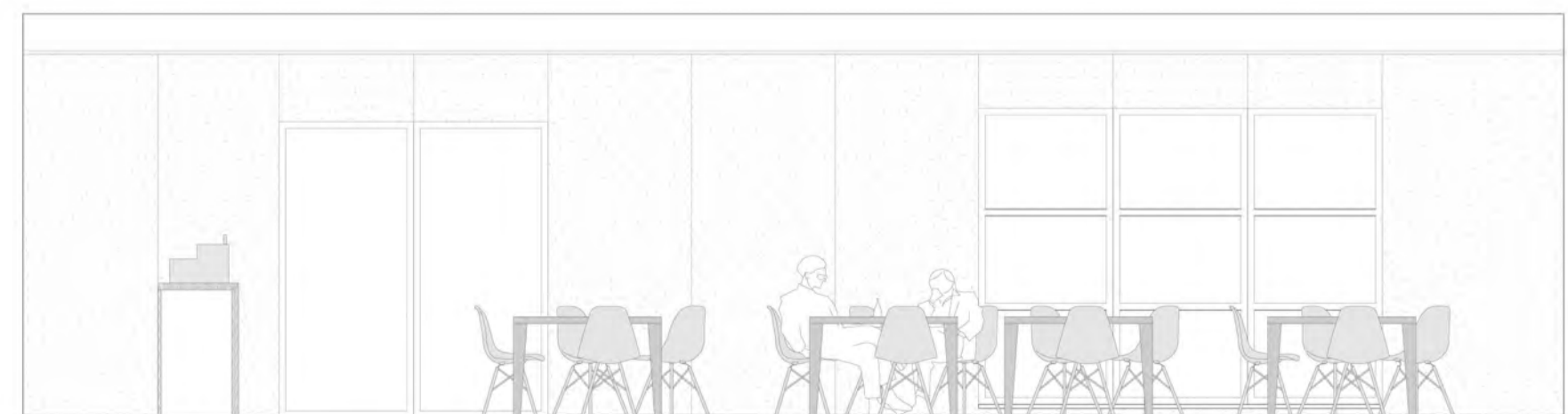
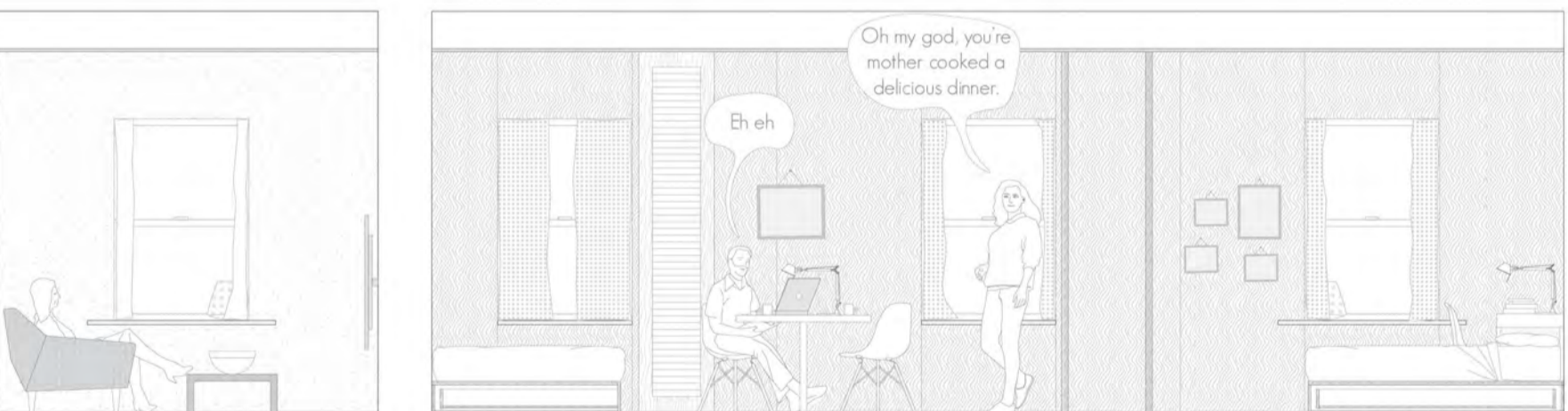
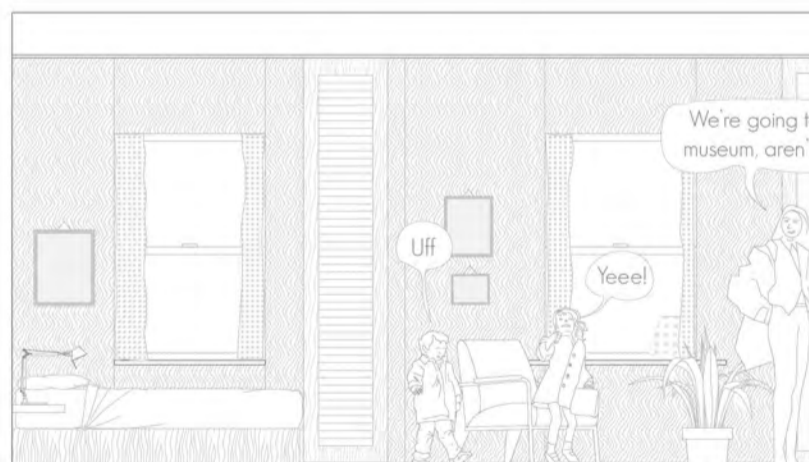
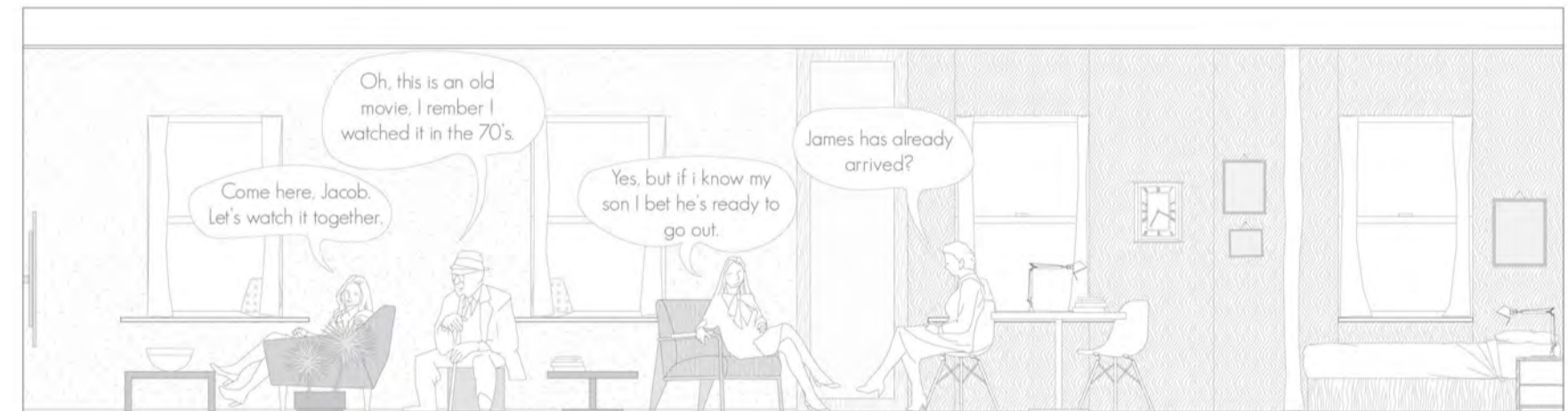
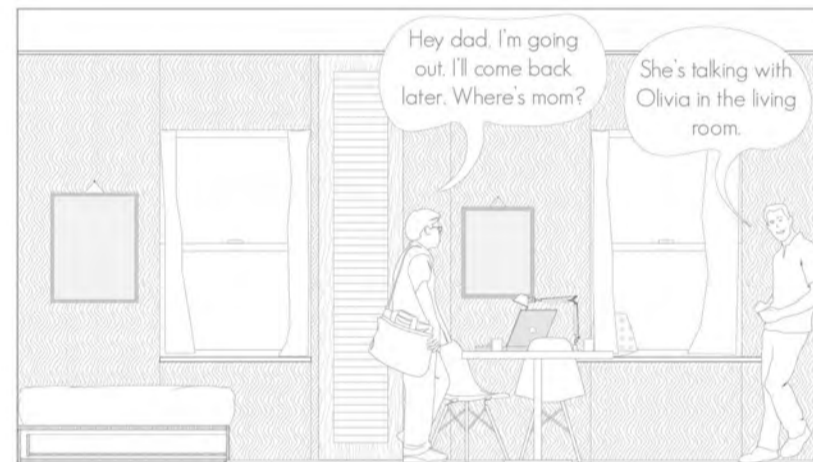
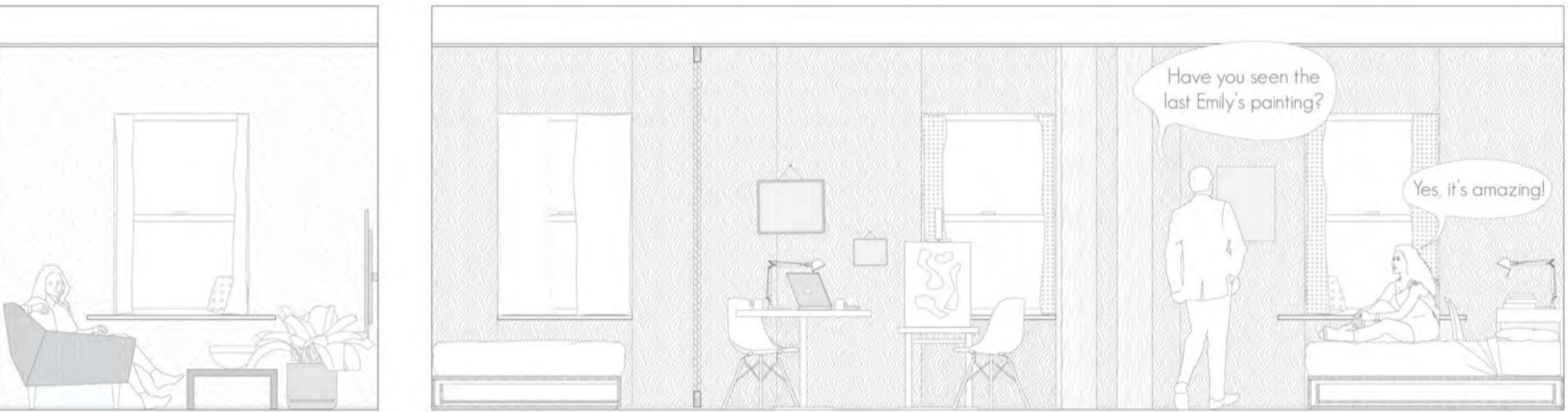
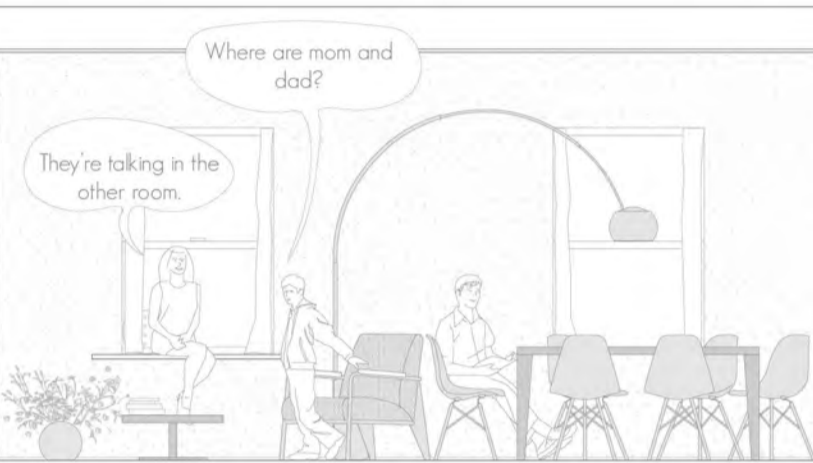
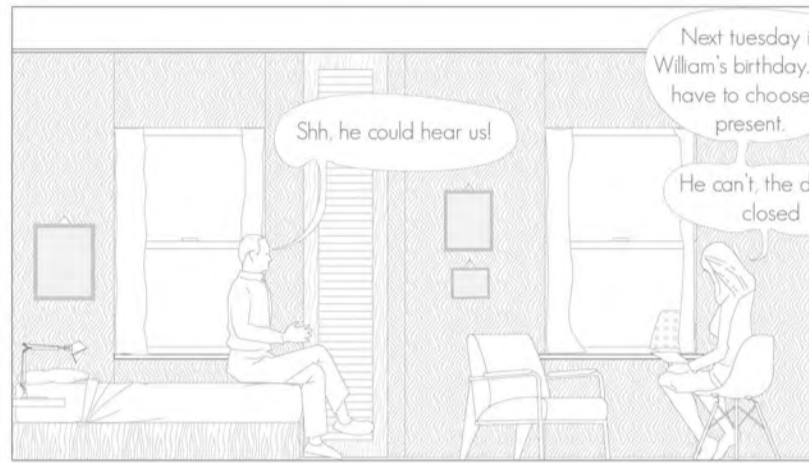
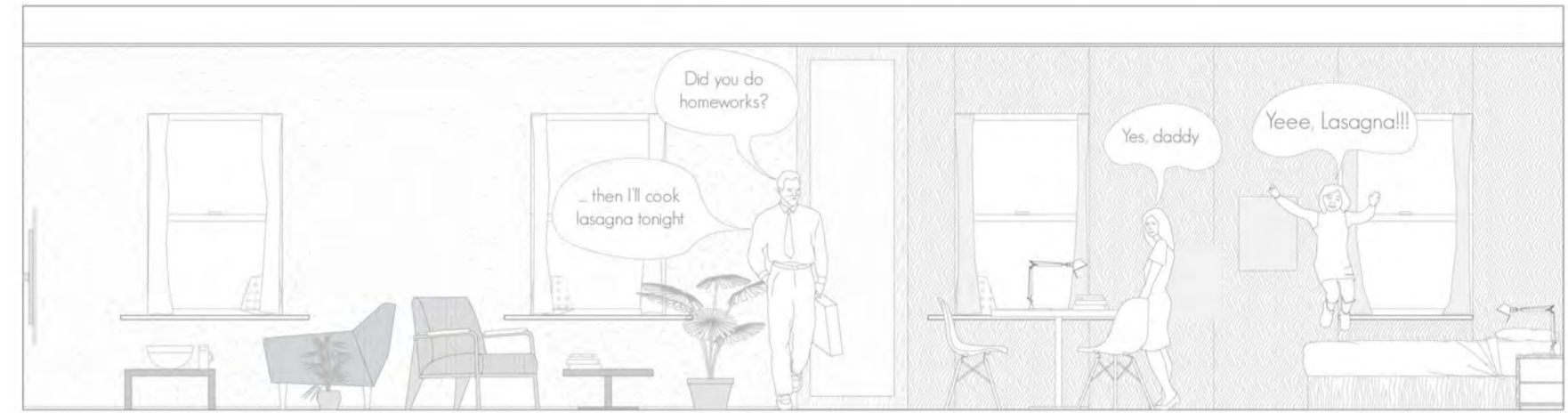
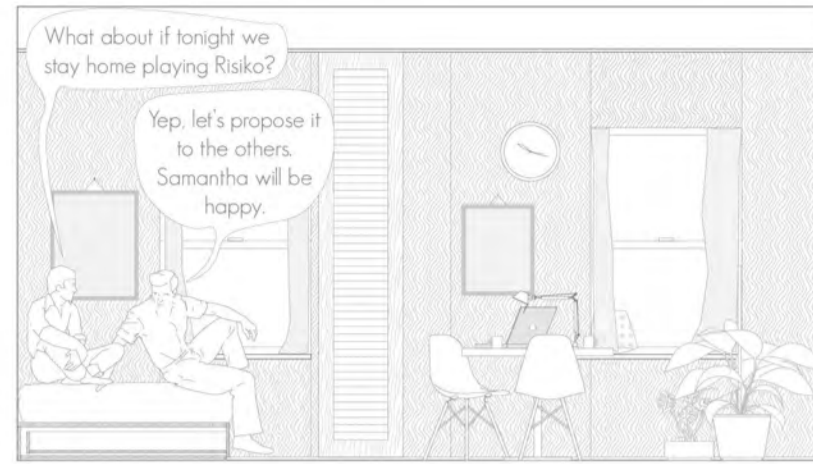
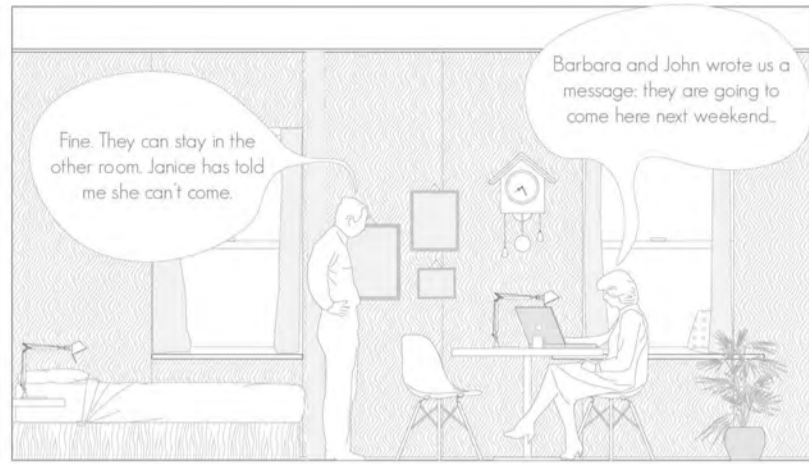

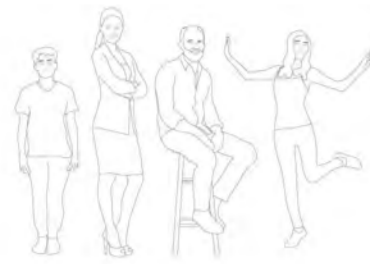

FAMILY

Alan 48 / Sabrina 43
Tracy 17 / William 13
They use to stay all together only at evening. Alan likes to chill out watching tv. His wife sometimes needs privacy to finish some work stuff, while Tracy use to listen to music and watching movies and William play videogames.



COUPLE + ADULT DAUGHTER

Albert 48 / Emily 43 / Ashley 21
Albert is a lawyer and Ashley is his daughter from his first marriage. She studies at university and comes here for short periods. Albert has a relationship with Emily, who is a painter. She often works at home.

ELDERLY COUPLE

George 73 / Margaret 68
Both retired, they use to spend the day mainly at home, cooking, reading and watching tv. Especially on weekends their grandchildren go to visit them.



YOUNG COUPLE

Carlo 28 / Ben 34
They're both workers. During the week they use to stay together at home in the evening, watching movies or finishing some job tasks.

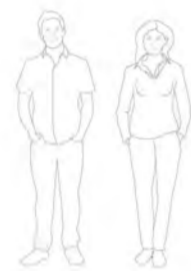
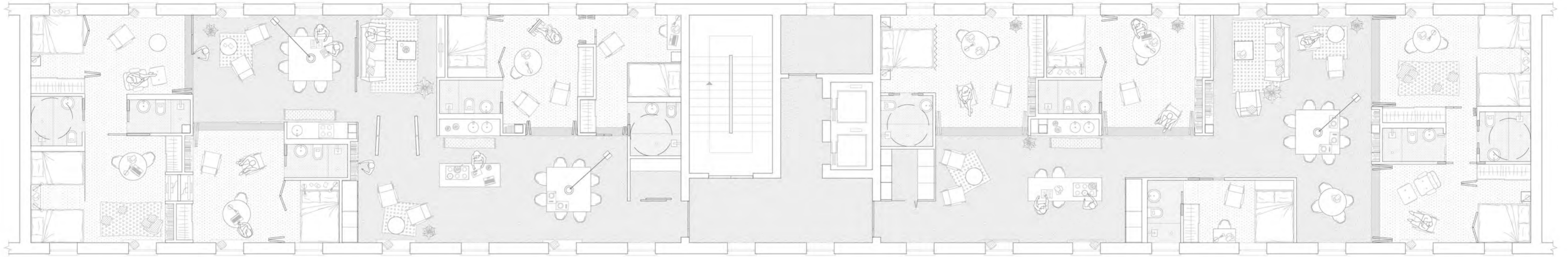

YOUNG COUPLE

Sten 30 / Kyra 33
Kyra works often from home using computer, while Stan spend the whole day out working too. She loves watching movies, while he prefer watching football.

SINGLE

Janise 47
She's George and Margaret's daughter. Normally she works and lives in Brighton, but when it's possible she comes here to spend a weekend or short periods with her parents.



FAMILY

Joe 41 / Samantha 12 / Megan 9
Joe is a widower and he use to work till the evening, when he like to cook and play with his daughters. Samantha loves reading and Megan is a force of nature. When they come from school they do homeworks, play and wait for their father.



COUPLE + ELDERLY

Albert 43 / Emily 37 / Joanne 73
The couple lives with Albert's mother, Joanne. She's a widower quite independent and discreet who loves children. Her grandchildren go to visit her in the weekend, but she also spends a lot time with Sophia and Damian, living in the same apartment. Emily loves to watch soccer while Albert prefer movies, so they sometimes watch tv separately. Almost every day they have dinner all together.



COUPLE with disabled

Jack 45 / Lauren 47
Jack is on wheelchair, he works at home and he also like to cook waiting for Lauren coming home in the evening. Sometimes when he doesn't want to stay alone during the day he moves down on the ground floor in the coworking space. They usually spend time together in their room, reading, talking or watching movies.



COUPLE

Cristiana 52 / John 50
Cristiana is a copywriter and sometimes work at home, while John works in a pub. They love to chill out together in the evening watching tv. They have a son, James, who comes visit them periodically.

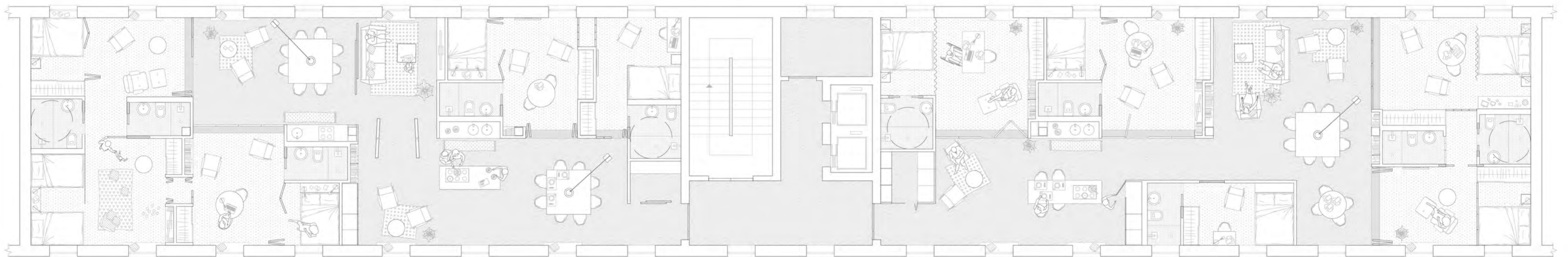

PARENTS + CHILDREN + AUNT + AUNT'S PARTNER

Albert 39 / Victoria 34 / Sophia 6 / Damian 4 / Esther 29 / Tina 31
Albert and Victoria are workers, they usually finish to work late. Their children, Sophia and Damian, have a strong relationship with their aunt Esther. She's an illustrator and uses to work from home, so sometimes she can play with her nephews in the afternoon. Tina is Esther's partner, she comes to stay here in the weekends. In the evening family is together. They always spend time all together having dinner and watching tv or playing some games.

SINGLE

James 25
He's Cristiana and John's son. He works in Paris, but he uses to come back at least on time per month and during the holidays. Normally he has dinner with his parents and spend time with them during the day, than he go out meeting his old friends. The private room is quite comfortable, especially when he comes back home very late. When James is back in Paris sometimes the room is rent for short stays.



ELDERLY COUPLE + CAREGIVER

Jacob 81 / Olivia 75 / Samantha 45
Jacob has some difficulties in moving, he loves reading and talk. Olivia is a little bit too old to help her husband, so Samantha is a caregiver living in the same apartment. Sometimes the couple gives suggestions about what to visit in London to guests who stay in James' room.





HOUSING UNIT TYPOLOGY USER PROFILES

- S_R Single adult student, single adult worker, guest for short stays, etc...
- S_R^* Same S_R users with need for accessibility.
- D_R Couple, Single adult student, single adult worker, etc...
- D_R^* Elderly couple, single person with need for accessibility, etc...
- $D_R + S_R$ Divorced parent + child, senior + caregiver, parents + child, elderly couple + caregiver, elderly couple + adult child, grandparent + grandchild, etc...
- $D_R + D_R$ Single parent + 2 children, parents + 2 children, grandparent + grandchild, elderly couple + caregiver, elderly couple + adult child, etc...
- $D_R + D_R^* + D_R$ Step family, grandparent + parent + 2 children, etc...

Collective spaces, private spaces, connections

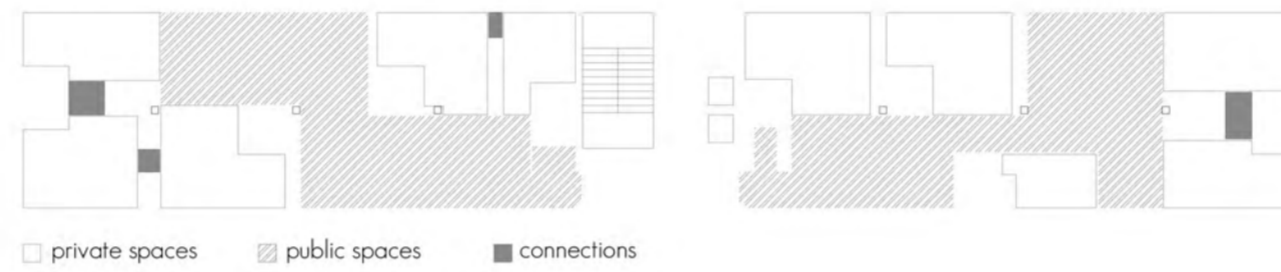

Constituent elements composition



Aggregation different lay-out

