

(19)



(11)

EP 3 228 541 B1

(12)

EUROPEAN PATENT SPECIFICATION

(45) Date of publication and mention of the grant of the patent:
13.06.2018 Bulletin 2018/24

(51) Int Cl.:
B64C 27/00 ^(2006.01) **B64C 27/48** ^(2006.01)
B64C 27/54 ^(2006.01) **B64C 27/78** ^(2006.01)
B64F 5/00 ^(2017.01)

(21) Application number: **16164552.8**

(22) Date of filing: **08.04.2016**

(54) **ROTOR FOR A HOVER-CAPABLE AIRCRAFT AND METHOD FOR DETECTING THE ATTITUDE OF A BLADE WITH RESPECT TO A HUB OF SUCH A ROTOR**

ROTOR FÜR EIN SCHWEBFLUGFÄHIGES LUFTFAHRZEUG UND VERFAHREN ZUR DETEKTION DER LAGE EINES BLATTES BEZÜGLICH EINER NABE SOLCH EINES ROTORS

ROTOR POUR UN AÉRONEF CAPABLE DE PLANER ET PROCÉDÉ DESTINÉ À DÉTECTER L'ATTITUDE D'UNE LAME PAR RAPPORT À UN MOYEU D'UN ROTOR DE CE TYPE

(84) Designated Contracting States:
AL AT BE BG CH CY CZ DE DK EE ES FI FR GB GR HR HU IE IS IT LI LT LU LV MC MK MT NL NO PL PT RO RS SE SI SK SM TR

(43) Date of publication of application:
11.10.2017 Bulletin 2017/41

(73) Proprietors:
• **LEONARDO S.p.A.**
00195 Roma (IT)
• **Politecnico Di Milano**
20133 Milano (IT)
• **VICOTER DI VIGONI EDOARDO, CORDISCO POTITO E TERRANEO MAURO S.N.C.**
23801 Calolziocorte (IT)
• **Logic S.p.A.**
20060 Cassina de'Pecchi (IT)

(72) Inventors:
• **REDAELLI, Matteo**
21017 SAMARATE (IT)
• **RIVIELLO, Luca**
21017 SAMARATE (IT)
• **COLOMBO, Attilio**
21017 SAMARATE (IT)

- **TRAINELLI, Lorenzo**
20133 MILANO (IT)
- **ZAPPA, Emanuele**
20133 MILANO (IT)
- **ROLANDO, Alberto**
20133 MILANO (IT)
- **CORDISCO, Potito**
23801 CALOLZIOCORTE (IT)
- **VIGONI, Edoardo**
23801 CALOLZIOCORTE (IT)
- **TERRANEO, Mauro**
23801 CALOLZIOCORTE (IT)
- **GRASSETTI, Riccardo**
20060 CASSINA DE' PECCHI (IT)

(74) Representative: **Di Sciuva, Michele et al**
Studio Torta S.p.A.
Via Viotti, 9
10121 Torino (IT)

(56) References cited:
EP-A1- 0 112 031 **EP-A1- 2 860 106**
EP-A1- 3 025 958 **DE-A1- 10 348 981**
US-A- 4 583 862

EP 3 228 541 B1

Note: Within nine months of the publication of the mention of the grant of the European patent in the European Patent Bulletin, any person may give notice to the European Patent Office of opposition to that patent, in accordance with the Implementing Regulations. Notice of opposition shall not be deemed to have been filed until the opposition fee has been paid. (Art. 99(1) European Patent Convention).

Description

[0001] The present invention relates to a rotor for an aircraft capable of hovering, in particular a convertiplane or a helicopter, or a helicopter having a configuration derived from a traditional helicopter.

[0002] The present invention also relates to a method for detecting the attitude of a blade with respect to a hub of such a rotor.

[0003] Known helicopters essentially comprise a fuselage, a main rotor positioned on the top of the fuselage and a tail rotor located at the rear end of the fuselage.

[0004] In greater detail, the rotor in turn comprises a hub rotatable about a first axis and equipped with a plurality of blades hinged to the aforesaid hub, and a mast connected to a drive member and operatively connected to the hub to drive it in rotation about the first axis.

[0005] There are several known types of rotor, each of which provides for a different embodiment of the hinging of the blades to the hub via a rigid or elastically deformable connection.

[0006] Depending on the type of rotor, each blade has one or more degrees of rotational freedom with respect to the hub. These degrees of freedom may correspond to rigid rotations or be implemented, according to the type of hub, through elastic deformation of the blade with respect to the hub.

[0007] More specifically, the three degrees of rotational freedom of the blade correspond to:

- rotation with respect to the hub and about a second, flapping axis transversal to the rotation axis of the hub; and/or
- rotation with respect to the hub and about a third axis coincident with the extension direction of the blade and therefore substantially radial to the second axis, so as to alter the pitch angle; and/or
- rotation with respect to the hub and about a fourth, drag (or lead-lag) axis parallel to and offset with respect to the rotation axis and substantially orthogonal to the first flapping axis.

[0008] In this way, it is possible to identify the angular orientation of each section of the blade in space with respect to the hub through three angles commonly known as the flapping, pitch and lead-lag angles. These angles are defined between a direction integral with the section of the blade and the second, third and fourth axes, respectively.

[0009] In the fully articulated rotor, all three of the above-mentioned degrees of rotational freedom correspond to respective rigid rotations about the second, third and fourth axes.

[0010] Otherwise, in the teetering or seesaw rotor, only the degrees of rotational freedom related to rotations about the second axis and the third axis correspond to rigid rotations.

[0011] In this type of rotor, each section of the blade

has:

- two degrees of rotational freedom associated with the two angles of rigid rotation about the second and the third axis, respectively; and
- one degree of rotational freedom associated with the elastic rotation of the blade itself.

[0012] It is important to underline that each blade is hinged to the hub via one or more mechanical hinges that provide the above-mentioned degrees of rotational freedom or, in the case of hingeless rotors, via elastomeric bearings.

[0013] Alternatively, in the case of so-called bearingless rotors, the hub and the blades are made of an elastically deformable material, the flexibility of which enables providing the aforesaid degrees of freedom.

[0014] Due to the dynamic forces acting on the blade, for example the action of centrifugal force, the blade or elastomeric bearing that might be present deform elastically. It follows that the transverse sections of each blade can elastically move in space with respect to the hub and parallel to the aforesaid first, second and third axes.

[0015] During operation of the rotor, each section of the blade is thus subjected to elastic displacements with respect to the hub and parallel to the above-mentioned first, second and third axes.

[0016] Summarizing, each transverse section of each blade has, depending on the type of rotor:

- up to three degrees of rotational freedom provided via rigid or elastically deformed rotation about one or more of the second, third and fourth axes; and
- up to three degrees of translational freedom provided via the respective elastic deformations parallel to one or more of the second, third and fourth axes.

[0017] The set of these degrees of freedom defines the spatial attitude of each section of the blade with respect to the hub.

[0018] Within the industry there is awareness of the need to determine, in real time, the attitude of certain blade sections of particular interest with respect to the hub, i.e. the value of the rotation angles related to the degrees of rotational freedom and the elastic deformations related to the degrees of translational freedom of the blade with regard to the hub.

[0019] US 2014/0061369 describes a magnetic system for determining the position of helicopter blades.

[0020] More precisely, the system for determining the position of the blades comprises a plurality of magnets carried by the hub and Hall Effect magnetic sensors carried by the rotor blades.

[0021] US 4,583,862 describes a system for determining the attitude of helicopter blades, comprising: a light beam source arranged on an end of each blade and a pair of sensors arranged on the hub. In turn, each sensor

comprises an opaque screen provided with a grating and a plurality of detectors placed on the other side of the screen with respect to the light source. The determination system detects the lead-lag and flapping angles of the blades, based on the position of the light beam identified by the detectors.

[0022] US 4,465,367 describes a system for measuring the displacement of the free extremities of helicopter blades with respect to the rotational plane of the blades. The measurement system comprises a stroboscopic lamp, a reflective tape placed at the extremity of each blade and a control unit for the stroboscopic lamp. The passage of the reflective tapes through the light beam emitted by the stroboscopic lamp permits visualization of the positions of the blades extremities.

[0023] EP-A-2778049 describes a system for measuring the flapping angle of a rotor blade. The system comprises an RVDT type of angular displacement transducer.

[0024] US-A-2013/0243597 describes a system for measuring the angular position of the blades of a helicopter with respect to the second flapping axis or to the fourth drag axis. The measurement system comprises a plurality of elastically flexibly rods interposed between the hub and the roots of the blades, and a plurality of strain gauges associated with the corresponding rods. Each strain gauge is configured to detect the orientation of the associated blade with respect to the second flapping axis and the fourth drag axis, upon flexure of the corresponding rod.

[0025] Within the industry, there is awareness of the need to determine the displacements and the rotations of the blades of a helicopter rotor with as small a number of components as possible, in order to facilitate adaptation to different types of rotor and require the least invasive modifications to the design of the blades.

[0026] The object of the present invention is to manufacture a rotor for aircraft capable of hovering that enables meeting the aforesaid requirement in a simple and inexpensive manner.

[0027] EP-A-3025958 discloses a rotor for hover-capable aircraft according to the preamble of claims 1 and 11.

[0028] EP-A-112031 discloses a position detector comprising means defining an elongated field of view, and a target fixed to a rotor blade whose position is to be detected and carrying a reference mark, and a sensor to scan the field of view. The target is capable of being in any range of positions along the field of view.

[0029] The above-mentioned object is achieved by the present invention, in so far as it relates to a rotor for hover-capable aircraft according to claim 1.

[0030] The present invention also relates to a method of detecting the attitude of at least one blade with respect to a hub of a rotor for a hover-capable aircraft, according to claim 11.

[0031] For a better understanding of the present invention, a preferred embodiment is described below, purely by way of a non-limitative example and with reference to

the accompanying drawings, in which:

- Figure 1 is a side view of a helicopter with a rotor for an aircraft capable of hovering that is made according to the principles of the present invention;
- Figure 2 is a partial sectional side view of the rotor in Figure 1, with parts removed for clarity;
- Figure 3 is a highly enlarged perspective view of the rotor in Figure 2;
- Figure 4 is a top view of the rotor in Figure 3, with parts removed for clarity;
- Figure 5 is a view from below of the rotor in Figures 3 and 4, with parts removed for clarity;
- Figures 6 and 7 are highly enlarged front views of some components of the rotor in Figures 3 to 5;
- Figure 8 is a highly enlarged view from below of some details of the rotor in Figures 2 to 7; and
- Figure 9 is a diagram that illustrates the degrees of rotational freedom of each blade of the rotor in Figures 2 to 8.

[0032] Referring to Figure 1, reference numeral 1 indicates an aircraft capable of hovering, in particular a helicopter, basically comprising a fuselage 2, a main rotor 3 positioned on the top of the fuselage 2 and rotatable about an axis A, and a tail rotor 4 located at one end of the fuselage 2 and rotatable about an axis transversal to axis A.

[0033] In greater detail, the main rotor 3 comprises a hub 5, centred on axis A and carrying a plurality of cantilever-mounted blades 9, which extend radially to axis A.

[0034] The main rotor 3 further comprises a mast 6 rotatable about axis A, angularly integral with the hub 5 and coupled, in a manner not shown, with a drive member, for example a turbine, carried by the helicopter 1. In particular, the mast 6 is hollow.

[0035] More precisely (Figure 2), the mast 6 is partly housed inside the hub 5 and is angularly integral with the hub 5 through connection means of known type.

[0036] It is important to point out that there are various known types of rotor, each of which has a different embodiment for the hinging of the blades 9 to the hub 5.

[0037] According to the type of rotor, each transverse section of each blade 9 has one or more degrees of rotational freedom with respect to the hub 5.

[0038] These degrees of rotational freedom are shown by way of non-limitative example in Figure 9 and correspond to:

- a pitch angle α , which is associated with a rotation about axis B, which enables altering the pitch angle of the blade 9;
- a lead-lag angle β , which is associated with a rotation about an axis C parallel to and offset with respect to axis A, which enables a lead-lag movement of the blade 9; and
- a flapping angle γ , which is associated with a rotation about an axis D transversal to axes A, B and C, which

enables a flapping movement of the blade 9.

[0039] Depending on the type of rotor 3 and the hinging of the blades 9 to the hub 5, the above-mentioned angles α , β and γ correspond to rotations that are rigid or obtained through elastic deformation of the blades 9.

[0040] In the embodiment shown, the rotor 3 is of the fully articulated type, i.e. the angles α , β and γ correspond to rigid rotations about the respective axes B, C and D.

[0041] In the embodiment shown, the blades 9 are hinged to the hub 5 via elastomeric bearings 24 (only one of which is shown in Figure 3).

[0042] As a consequence, the sections transversal to axis B of each blade 9 are also subjected to elastic displacements along axes B, C and D, following the forces acting on each blade 9 during operation of the rotor 3, in particular the centrifugal force.

[0043] To summarize, it is possible to associate six degrees of freedom with each transverse section of each blade 9, of which three are rotational and correspond to the values of angles α , β and γ and three are translational and correspond to the displacements along axes A, B and C.

[0044] In this description, the term attitude of the transverse sections of the blade 9 shall hereinafter mean the value of the aforesaid degrees of freedom of a section of the blade 9.

[0045] The rotor 3 also comprises a flow conveyor 10 designed to guide the aerodynamic flow on the rotor 3 and so reduce aerodynamic resistance and reduce the effect of main rotor wash on the tail rotor.

[0046] In greater detail, the flow conveyor 10 is annular, extends around axis A and is located on the opposite side of the hub 5 with respect to the fuselage 2.

[0047] The flow conveyor 10 has a "hat-like" shape and is delimited by a two surfaces 11 and 12 axially facing each other; more specifically, surface 11 axially delimits the flow conveyor 10 on the opposite side to the hub 5 while surface 12 axially delimits the flow conveyor 10 on the side closest the hub 5.

[0048] Surface 11 is continuous and extends, proceeding in a radial direction starting from axis A, at an axially decreasing distance from the hub 5.

[0049] Surface 12 has an annular shape that is centred on axis A.

[0050] Surfaces 11 and 12 are joined along a circular edge 13, this also centred on axis A.

[0051] Surfaces 11 and 12 are shaped in such a way that their axial distance decreases when proceeding in a radial direction starting from axis A.

[0052] As visible in the accompanying drawings, each blade 9 extends mainly along an axis B substantially radial with respect to axis A and comprises a main body 16 (only partially visible in the accompanying drawings) designed to define the support/manoeuvring surfaces of the helicopter.

[0053] The rotor 3 comprises a plurality of connection elements 17 fastened to the hub 5 and to which the main

bodies 16 of the respective blades 9 are hinged.

[0054] In turn, the main body 16 comprises two ends 20 and 21, opposite to each other along axis B and respectively located in radially inner and outer positions with respect to axis A.

[0055] In particular, the connection element 17 of each blade 9 is substantially C-shaped and is formed by a pair of parallel arms 18, between which the radially innermost end of the main body 16 of the blade 3 is fastened, and a connection portion 19 of the arms 18 designed to engage a respective seat 22 (Figure 2) defined by a plate 23 of the hub 5 lying on a plane orthogonal to axis A.

[0056] More precisely, the connection portion 19 of the connection element 17 of each blade 9 engages a respective seat 22 of the hub 5 and enables articulation of the blade 9 with respect to the hub 5.

[0057] The helicopter 1 also comprises a sensor unit 25 configured to detect the attitude of the blades 9 with respect to the hub 5.

[0058] The sensor unit 25 is advantageously configured to acquire an optical image of the attitude of each blade 9 with respect to the hub 5.

[0059] More specifically, the sensor unit 25 comprises one or more cameras 26 (Figures 4, 5 and 6).

[0060] The sensor unit 25 also comprises a control unit 28 (only schematically shown in Figure 2), which is programmed to process the images acquired by the camera 26 and determine the attitude of the blades 9.

[0061] In a preferred embodiment of the present invention, the sensor unit 25 comprises a single camera 26 to produce the optical image of each blade 9.

[0062] Alternatively, the sensor unit 25 comprises two stereoscopic cameras 26 to produce the optical image of each blade 9.

[0063] More precisely, the cameras 26 are mounted on surface 12 of the flow conveyor 10 and face towards the respective blades 9.

[0064] Preferably, the cameras 26 are aimed to acquire the image of the attitude of the blades 9 at the connection elements 17 of the respective blades 9.

[0065] Alternatively, the cameras 26 are aimed to acquire the optical image of the attitude of the blades 9 at ends 20 of the respective blades 9.

[0066] In particular, surface 12 comprises an illuminating device 27 to illuminate the areas of interest of the blades 9 during the optical image acquisition step.

[0067] The illuminating device 27 is synchronized with the acquisition of optical images by the cameras 26.

[0068] The helicopter 1 also comprises an autopilot 50 (only schematically shown in Figure 2), which generates the control signals for the blades 9. These control signals adjust, for example, the pitch angles α of the blades 9, according to flight conditions and the mission profile to be performed.

[0069] In one particular embodiment, the autopilot 50 receives input from the control unit 28 comprising the values of the angles α , β and γ and the elastic displacements along axes B, C and D of the blades 9 of the rotor

3, and generates the control signals also on the basis of these values.

[0070] In use, the drive mast 6 rotates about axis A, rotationally driving the hub 5 and the blades 9.

[0071] The operation of the rotor 3 is described below, where just one blade 9 is considered.

[0072] The blade 9, while being driven by the hub 5, varies its attitude with respect to the hub 5.

[0073] In particular, the blade 9 rotates with respect to the hub 5 and about axes B, C and D by angles α , β and γ .

[0074] At the same time, each transverse section of the blade 9 is subjected to an elastic displacement, for example under the action of centrifugal force, having components parallel to axes B, C and D.

[0075] The sensor unit 25 determines the attitude of the blade 9 during operation of the rotor 3.

[0076] More precisely, the illuminating devices 27 illuminate the areas of interest of the blades 9 and the cameras 26 acquire the image of the blades 9 at the connection element 17 and/or end 20 of the blade 9.

[0077] This image is processed by the control unit 28, which determines the attitude of the blade 9.

[0078] Referring to Figure 3, a rotor according to a different embodiment of the present invention is indicated as a whole by reference numeral 3'. Rotor 3' is similar to rotor 3 and shall be described hereinafter only with regard to the differences from the later; where possible, corresponding or equivalent parts of rotors 3 and 3' shall be indicated with the same reference numerals.

[0079] In particular, rotor 3' differs from rotor 3 in that the cameras 26' are carried on the plate 23 of the hub 5, are housed in the space defined between the plate 23 and the connection elements 17 of the relevant blades 9, and are configured to acquire respective images of the corresponding connection elements 17.

[0080] In the case shown, the cameras 26' are micro-cameras.

[0081] The operation of rotor 3' is similar to the operation of rotor 3 and is therefore not described in detail.

[0082] From examination of the rotor 3, 3' and the method according to the present invention, the advantages that can be achieved therewith are evident.

[0083] In particular, the sensor unit 25 is configured to acquire images associated with the attitudes of the blades 9 with respect to the hub 5, i.e. the value of angles α , β and γ and the rigid or elastic displacements of the sections of the blades 9.

[0084] It follows that the sensor unit 25 is able to detect the value of the rotations and/or displacements corresponding to all the degrees of rotational or translational freedom of the blades 9.

[0085] This detection of all the degrees of freedom of the blades 9 is performed with a small number of components and so as not to require the application of additional structures or detectors on the blades 9 that could affect the dynamic and fluid-dynamic behaviour.

[0086] In addition, the sensor unit 25 works in a contactless manner and is therefore characterized by high

reliability.

[0087] The sensor unit 25 can be easily applied to different types of rotors 3 and 3', such as, for example fully-articulated, semi-articulated or rigid rotors 3 and 3', whether with physical hinges or hingeless.

[0088] Furthermore, the sensor unit 25 is able to detect the value of the elastic displacement of the sections of the blades 9, along the respective extension axes B, with respect to the hub 5. In the case where the blades 9 are hinged to the hub 5 via elastomeric bearings 24 in the hingeless solution, or via elastomeric elements in the bearingless solution, these displacements are indicative of the degree of wear and deterioration of the above-mentioned elastomeric components. It follows that the sensor unit 25 is able to provide a real-time indication of the operational condition of these elastomeric bearings 24.

[0089] Finally, the attitude of the blades 9 detected by the sensor unit 25 can be efficaciously used as input data for the autopilot 50 of the helicopter 1. In this way, the autopilot 50 processes signals associated with the rotor 3 or 3', which have a higher pass band than the signals associated with the attitude of the fuselage 2 and commonly used as input data for the autopilot 50. In consequence, the autopilot 50 has better speed and precision characteristics than autopilots of known type normally used in helicopters of known type.

[0090] Finally, it is also clear that modifications and variants can be made regarding the previously described rotor 3 or 3' and method without departing from the scope of the present invention.

[0091] In particular, the sensor unit 25 could be applied to the tail rotor 4 instead of rotor 3 or 3'.

[0092] Instead of being fully-articulated, rotor 3 could be of the rigid, semi-articulated, see-saw, hingeless or bearingless type, or in any case configured in such a way that the above-mentioned degrees of freedom of the blades 9 are achieved via rigid or elastically deformable connections different from those of rotor 3 or 3'.

[0093] The rotor 3 or 3' could be applied to a convertiplane or to configurations derived from a helicopter.

Claims

1. A rotor (3, 3') for a hover-capable aircraft (1), comprising:

- a drive mast (6);
- a hub (5) operatively connected to said drive mast (6) and rotatable about a first axis (A); and
- at least two blades (9) hinged to said hub (5), via a rigid or elastically deformable connection, so as to be able to assume an attitude rotated about and/or translated along at least a second axis (B, C, D) with respect to said hub (5); said rotor (3, 3') further comprising sensor means (25) configured to detect said attitude of at least

- one said blade (9) with respect to said hub (5);
- said sensor means (25) being configured to acquire an optical image associated with said attitude of at least one section of said blade (9) with respect to said hub (5);
- characterized in that** said sensor means (25) comprise a camera (26, 26'); said sensor means (25) comprising at least one said camera (26, 26') for each said blade (9).
2. A rotor according to claim 1, **characterized in that** said sensor means (25), in use, are rotationally driven about said first axis (A) directly or indirectly by said hub (5).
 3. A rotor according to claim 1 or 2, **characterized in that** said sensor means (25) are configured to acquire the attitude of each blade (9) at a root portion (20) of each blade (9); said root portion (20) defining an end of each blade adjacent to said hub (5).
 4. A rotor according to claim 1 or 2, **characterized in that** said sensor means (25) are configured to detect the attitude of each blade (9) at a connection element (17) of each blade (9) to said hub (5).
 5. A rotor according to any of claims 2 to 4, **characterized in that** it comprises a flow conveyor (10) rotatable about said first axis (A) in an angularly integral manner with said hub (5); said flow conveyor (10) carrying said sensor means (25).
 6. A rotor according to claims 4 or 5, **characterized in that** said sensor means (25) are carried by said hub (5) and are configured to acquire an optical image of said connection element (17).
 7. A rotor according to any of the preceding claims, **characterized in that** it comprises an illuminating device (27) designed to illuminate, in use, each blade (9), when said optical image is acquired, in use, by said sensor means (25).
 8. A rotor according to any of the preceding claims, **characterized in that** each blade (9) is angularly movable with respect to said hub (5), so to be able to rigidly rotate about said second axis (D) parallel to and offset with respect to said first axis (A) or about a third axis (C) transversal to said second axis (D) and first axis (A); and/or **characterized in that** said blade (9) is supported with respect to said hub (5) so as to be able to elastically deform parallel to a fourth extension axis (B) of the blade (9).
 9. An aircraft (1) comprising a rotor (3, 3') according to
- any of the preceding claims, and in that it is a helicopter or a convertiplane or has a configuration derived therefrom.
10. An aircraft according to claim 9, **characterized in that** it comprises an autopilot (50) configured to generate a plurality of control signals to alter the attitude of said blades (9); said autopilot (50) receiving as input, in use, the attitude of said blades (9) detected by said sensor means (25).
 11. A method for detecting the attitude of at least one blade (9) with respect to a hub (5) of a rotor (3) for a hover-capable aircraft (1); said blade (9) being hinged to said hub (5) via a rigid or elastically deformable connection, so as to be able to assume an attitude rotated about and/or translated along at least a second axis (B, C, D) with respect to said hub (5); said method comprising the step of:
 - i) detecting the attitude of at least one section of said blade with respect to the hub (5);
 said step i) comprising the further step ii) of acquiring, via sensor means (25), an optical image associated with said attitude of at least said blade (9) with respect to said hub (5); **characterized in that** said sensor means (25) comprise a camera (26, 26'); said sensor means (25) comprising at least one said camera (26, 26') for each said blade (9).
 12. A method according to claim 11, **characterized in that** said step i) comprises the further step iii) of rotationally driving said sensor means (25) integral with said hub (5); and/or **characterized in that** said step i) comprise the step iv) of illuminating said blade (9) during said step ii).
 13. A method according to any of claims 11 or 12, **characterized in that** it comprises the step v) of supplying said optical image as input data to an autopilot (50) designed to generate control signals for an aircraft (1) comprising said rotor (3).

Patentansprüche

1. Rotor (3, 3') für ein schwebefähiges Flugzeug (1), der Folgendes aufweist:
 - einen Antriebsmast (6);
 - ein Drehkreuz (5), das betriebswirksam mit dem Antriebsmast (6) verbunden ist und um eine erste Achse (A) drehbar ist; und
 - mindestens zwei Flügel (9), die an dem Dreh-

- kreuz (5) über eine starre oder elastisch verformbare Verbindung derart angelenkt sind, dass sie eine um mindestens eine zweite Achse (B, C, D) gedrehte und/oder entlang dieser verschobene Lage bezüglich des Drehkreuzes (5) einnehmen können;
- wobei der Rotor (3, 3') ferner Sensormittel (25) aufweist, die dazu ausgelegt sind, die Lage des mindestens einen Flügels (9) bezüglich des Drehkreuzes (5) zu erfassen;
- wobei die Sensormittel (25) dazu ausgelegt sind, ein optisches Bild, das der Lage des mindestens einen Flügels (9) bezüglich des Drehkreuzes (5) zugeordnet ist, zu erhalten;
- dadurch gekennzeichnet, dass** die Sensormittel (25) eine Kamera (26, 26') aufweisen;
- wobei die Sensormittel (25) mindestens eine Kamera (26, 26') für jeden Flügel (9) aufweisen.
2. Rotor nach Anspruch 1, **dadurch gekennzeichnet, dass** die Sensormittel (25) bei Betrieb direkt oder indirekt von dem Drehkreuz (5) drehbar um die erste Achse (A) angetrieben werden.
3. Rotor nach Anspruch 1 oder 2, **dadurch gekennzeichnet, dass** die Sensormittel (25) dazu ausgelegt sind, die Lage jedes Flügels (9) an einem Fußabschnitt (20) jedes Flügels (9) zu erhalten; wobei der Fußabschnitt (20) ein Ende eines jedes Flügels neben dem Drehkreuz (5) bildet.
4. Rotor nach Anspruch 1 oder 2, **dadurch gekennzeichnet, dass** die Sensormittel (25) dazu ausgelegt sind, die Lage jedes Flügels (9) zu dem Drehkreuz (5) an einem Verbindungselement (17) jedes Flügels (9) zu erhalten.
5. Rotor nach einem der Ansprüche 2 bis 4, **dadurch gekennzeichnet, dass** er einen Flussförderer (10) aufweist, der auf integrale Weise mit dem Drehkreuz (5) um eine erste Achse (A) drehbar ist; wobei der Flussförderer (10) die Sensormittel (25) trägt.
6. Rotor nach Anspruch 4 oder 5, **dadurch gekennzeichnet, dass** die Sensormittel (25) von dem Drehkreuz (5) getragen werden und dazu ausgelegt sind, ein optisches Bild des Verbindungselements (17) zu erhalten.
7. Rotor nach einem der vorhergehenden Ansprüche, **dadurch gekennzeichnet, dass** er eine Beleuchtungsvorrichtung (27) aufweist, die dazu ausgelegt ist, bei Betrieb jeden Flügel (9) zu beleuchten, wenn das optische Bild bei Betrieb von den Sensormitteln (25) erhalten wird.
8. Rotor nach einem der vorhergehenden Ansprüche, **dadurch gekennzeichnet, dass** jeder Flügel (9) winkelig bezüglich des Drehkreuzes (5) derart bewegbar ist, dass sie starr um die zweite Achse (D) parallel zu der ersten Achse (A) und versetzt zu dieser oder um eine dritte Achse (C) transversal zu der zweiten Achse (D) und der ersten Achse (A) drehen können; und/oder **dadurch gekennzeichnet, dass** der Flügel (9) bezüglich des Drehkreuzes (5) derart gestützt ist, dass er in der Lage ist, sich parallel zu einer vierten Erstreckungsachse (B) des Flügels (9) elastisch zu verformen.
9. Flugzeug (1), das einen Rotor (3, 3') gemäß einem der vorhergehenden Ansprüche aufweist, und bei dem es sich um einen Helikopter oder ein Wandelflugzeug handelt, oder das eine davon abgeleitete Konfiguration aufweist.
10. Flugzeug nach Anspruch 9, **dadurch gekennzeichnet, dass** es einen Autopiloten (50) aufweist, der dazu ausgelegt ist, eine Vielzahl an Steuersignalen zu erzeugen, um die Lage der Flügel (9) zu verändern; wobei der Autopilot (50) bei Betrieb die Lage der Flügel (9), die von den Sensormitteln (25) erfasst wird, als Eingabe erhält.
11. Verfahren zum Erfassen der Lage mindestens eines Flügels (9) bezüglich eines Drehkreuzes (5) eines Rotors (3) für ein schwebefähiges Flugzeug (1); wobei der Flügel (9) über eine starre oder elastisch verformbare Verbindung derart an dem Drehkreuz (5) angelenkt ist, dass er eine um mindestens eine zweite Achse (B, C, D) gedrehte und/oder entlang dieser verschobene Lage bezüglich des Drehkreuzes (5) einnehmen kann; wobei das Verfahren die folgenden Schritte aufweist:
- i) Erfassen der Lage mindestens eines Abschnitts des Flügels bezüglich des Drehkreuzes (5);
- wobei Schritt i) ferner Schritt ii) des Erhaltens eines optischen Bilds, das der Lage mindestens des Flügels (9) bezüglich des Drehkreuzes (5) zugeordnet ist, mittels der Sensormittel (25) aufweist; **dadurch gekennzeichnet, dass** die Sensormittel (25) eine Kamera (26, 26') aufweisen; wobei die Sensormittel (25) mindestens eine Kamera (26, 26') für jeden Flügel (9) aufweisen.
12. Verfahren nach Anspruch 11, **dadurch gekennzeichnet, dass** der Schritt i) den weiteren Schritt iii) des drehbaren Antreibens der Sensormittel (25) auf integrale Weise mit dem Drehkreuz (5) aufweist; und/oder **dadurch gekennzeichnet, dass** der

Schritt i) den Schritt iv) des Beleuchtens des Flügels (9) während Schritt ii) aufweist.

13. Verfahren nach einem der Ansprüche 11 oder 12, **dadurch gekennzeichnet, dass** es Schritt v) des Bereitstellens des optischen Bilds als Eingabedaten an den Autopiloten (50), der dazu ausgelegt ist, Steuersignale für ein Flugzeug (1), das den Rotor (3) aufweist, zu erstellen, aufweist.

Revendications

1. Rotor (3, 3') pour un aéronef pouvant effectuer un vol stationnaire (1), comprenant :

un arbre rotor d'entraînement (6) ;
un moyeu (5) raccordé, de manière opérationnelle, audit arbre rotor d'entraînement (6) et pouvant tourner autour d'un premier axe (A) ; et au moins deux pales (9) articulées par rapport audit moyeu (5), via un raccordement rigide ou élastiquement déformable, afin de pouvoir adopter une attitude entraînée en rotation autour de et/ou translatée le long d'au moins un deuxième axe (B, C, D) par rapport audit moyeu (5) ;
ledit rotor (3, 3') comprenant en outre des moyens de capteur (25) configurés pour détecter ladite attitude d'au moins l'une desdites pales (9) par rapport audit moyeu (5) ;
lesdits moyens de capteur (25) étant configurés pour acquérir une image optique associée à ladite attitude d'au moins une section de ladite pale (9) par rapport audit moyeu (5) ;
caractérisé en ce que lesdits moyens de capteur (25) comprennent une caméra (26, 26') ;
lesdits moyens de capteur (25) comprennent au moins l'une desdites caméras (26, 26') pour chacune desdites pales (9).

2. Rotor selon la revendication 1, **caractérisé en ce que** lesdits moyens de capteur (25), à l'usage, sont entraînés en rotation autour dudit premier axe (A) directement ou indirectement par ledit moyeu (5).

3. Rotor selon la revendication 1 ou 2, **caractérisé en ce que** lesdits moyens de capteur (25) sont configurés pour acquérir l'attitude de chaque pale (9) au niveau d'une partie d'emplanture (20) de chaque pale (9) ;
ladite partie d'emplanture (20) définissant une extrémité de chaque pale adjacente audit moyeu (5).

4. Rotor selon la revendication 1 ou 2, **caractérisé en ce que** lesdits moyens de capteur (25) sont configurés pour détecter l'attitude de chaque pale (9) au niveau d'un élément de raccordement (17) de cha-

que pale (9) audit moyeu (5).

5. Rotor selon l'une quelconque des revendications 2 à 4, **caractérisé en ce qu'il** comprend un convoyeur de flux (10) pouvant tourner autour dudit premier axe (A) d'une manière angulairement solidaire avec ledit moyeu (5) ;
ledit convoyeur de flux (10) transportant lesdits moyens de capteur (25).

6. Rotor selon les revendications 4 ou 5, **caractérisé en ce que** lesdits moyens de capteur (25) sont convoyés par ledit moyeu (5) et sont configurés pour acquérir une image optique dudit élément de raccordement (17).

7. Rotor selon l'une quelconque des revendications précédentes, **caractérisé en ce qu'il** comprend un dispositif d'éclairage (27) conçu pour éclairer, à l'usage, chaque pale (9), lorsque ladite image optique est acquise, à l'usage, par lesdits moyens de capteur (25).

8. Rotor selon l'une quelconque des revendications précédentes, **caractérisé en ce que** chaque pale (9) est angulairement mobile par rapport audit moyeu (5), afin de pouvoir tourner, rigidement, autour dudit deuxième axe (D) parallèlement à et de manière décalée par rapport audit premier axe (A) ou autour d'un troisième axe (C) transversal par rapport audit deuxième axe (D) et au premier axe (A) ; et/ou **caractérisé en ce que** ladite pale (9) est supportée par rapport audit moyeu (5) afin de pouvoir se déformer élastiquement, parallèlement à un quatrième axe d'extension (B) de la pale (9).

9. Aéronef (1) comprenant un rotor (3, 3') selon l'une quelconque des revendications précédentes et en ce qu'il s'agit d'un hélicoptère ou d'un avion convertible ou a une configuration dérivée de ce dernier.

10. Aéronef selon la revendication 9, **caractérisé en ce qu'il** comprend un pilote automatique (50) configuré pour générer une pluralité de signaux de commande afin de modifier l'attitude desdites pales (9) ;
ledit pilote automatique (50) recevant, en tant qu'entrée, à l'usage, l'attitude desdites pales (9) détectée par lesdits moyens de capteur (25).

11. Procédé pour détecter l'attitude d'au moins une pale (9) par rapport à un moyeu (5) d'un rotor (3) pour un aéronef pouvant effectuer un vol stationnaire (1) ;
ladite pale (9) étant articulée par rapport audit moyeu (5) via un raccordement rigide ou élastiquement déformable, afin de pouvoir adopter une attitude entraînée en rotation autour de et/ou translatée le long d'au moins un deuxième axe (B, C, D) par rapport audit moyeu (5) ;

ledit procédé comprenant l'étape suivante :

i) détecter l'attitude d'au moins une section de ladite pale par rapport audit moyeu (5) ;

5

ladite étape i) comprenant l'étape ii) supplémentaire suivante : acquérir, via des moyens de capteur (25), une image optique associée avec ladite attitude d'au moins ladite pale (9) par rapport audit moyeu (5) ; **caractérisé en ce que** lesdits moyens de capteur (25) comprennent une caméra (26, 26') ; lesdits moyens de capteur (25) comprenant au moins une desdites caméras (26, 26') pour chacune desdites pales (9).

10

15

12. Procédé selon la revendication 11, **caractérisé en ce que** ladite étape i) comprend l'étape iii) supplémentaire suivante : entraîner, en rotation, lesdits moyens de capteur (25) solidaires avec ledit moyeu (5) ; et/ou **caractérisé en ce que** ladite étape i) comprend l'étape iv) suivante : éclairer ladite pale (9) pendant ladite étape ii).

20

13. Procédé selon l'une quelconque des revendications 11 ou 12, **caractérisé en ce qu'il** comprend l'étape v) suivante : fournir ladite image optique en tant que données d'entrée à un pilote automatique (50) conçu pour générer des signaux de commande pour un aéronef (1) comprenant ledit rotor (3).

25

30

35

40

45

50

55

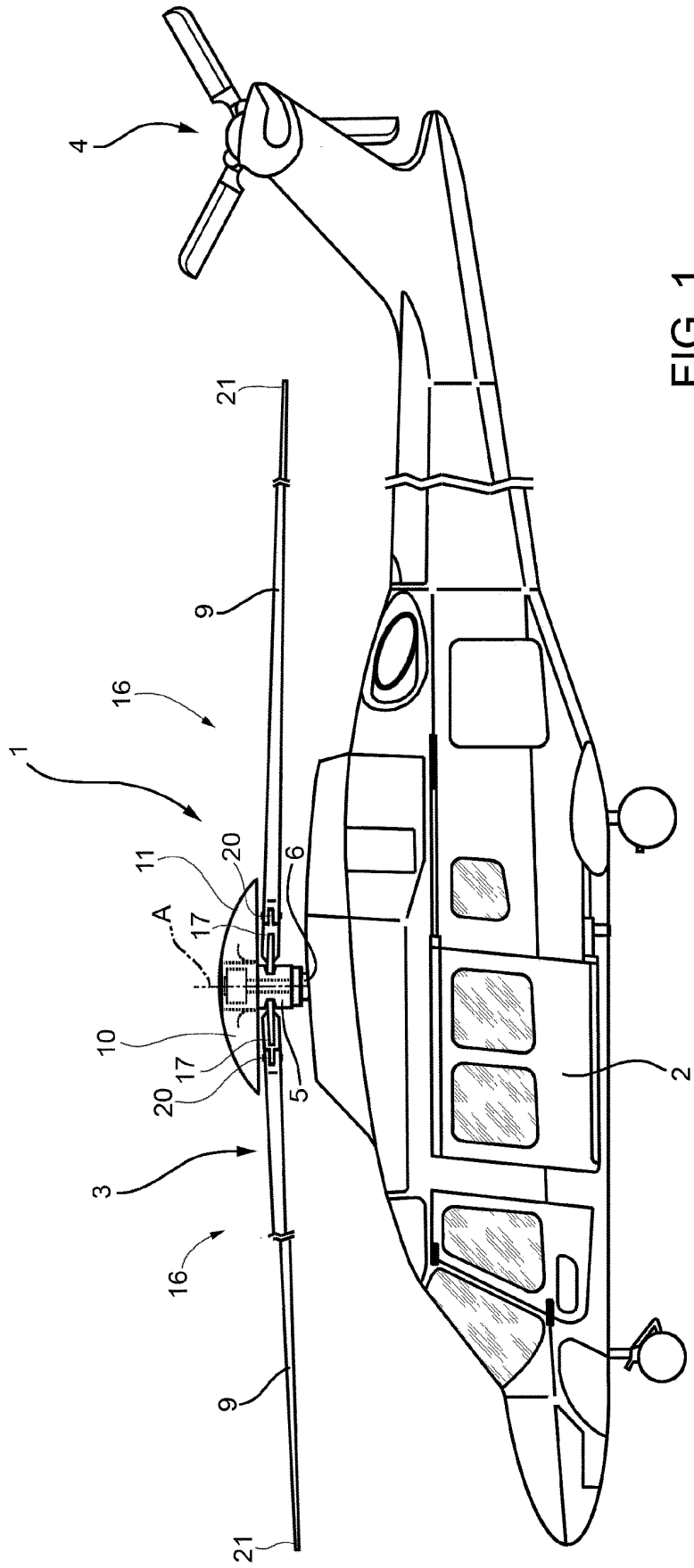

FIG. 1

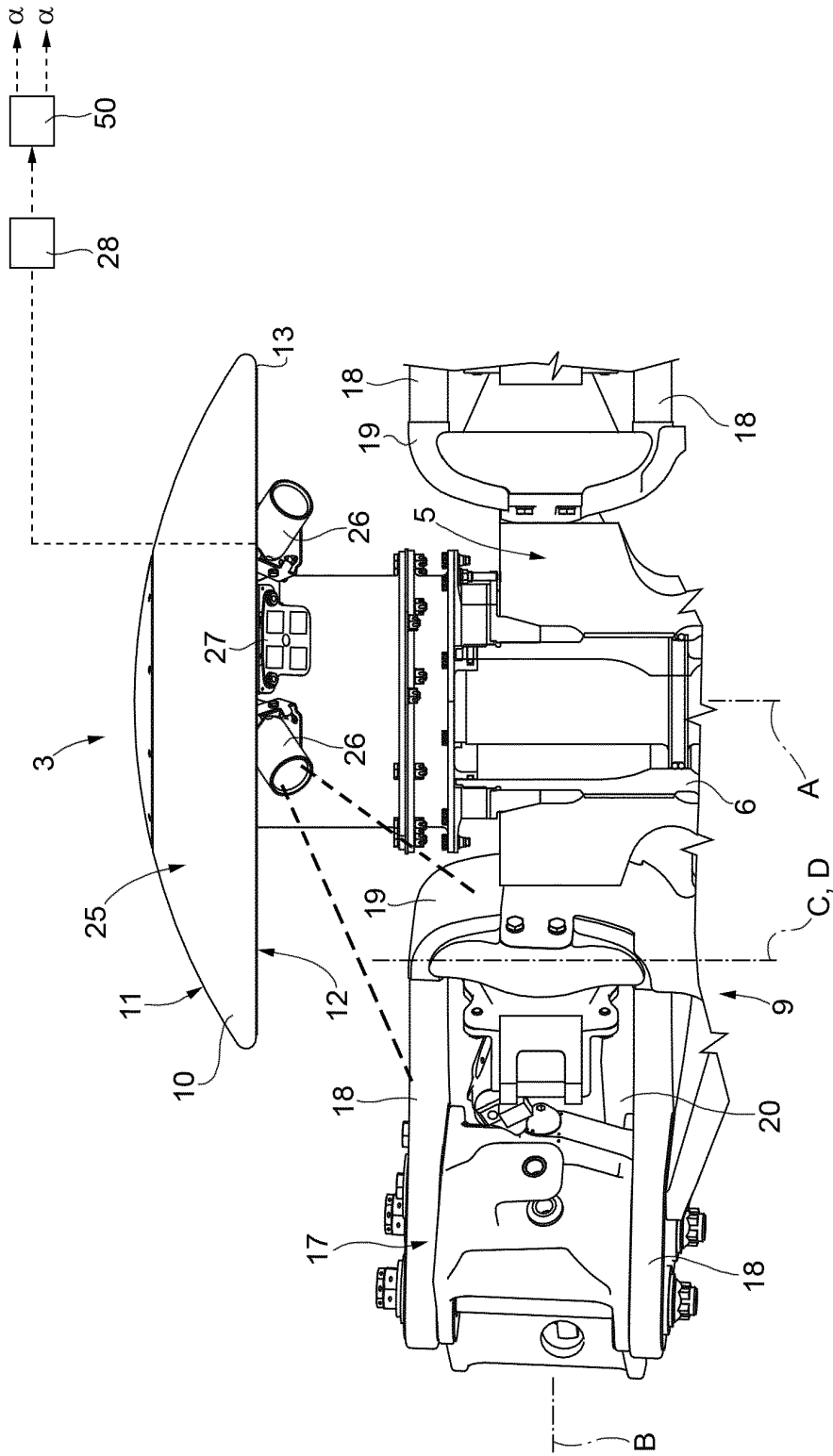

FIG. 2

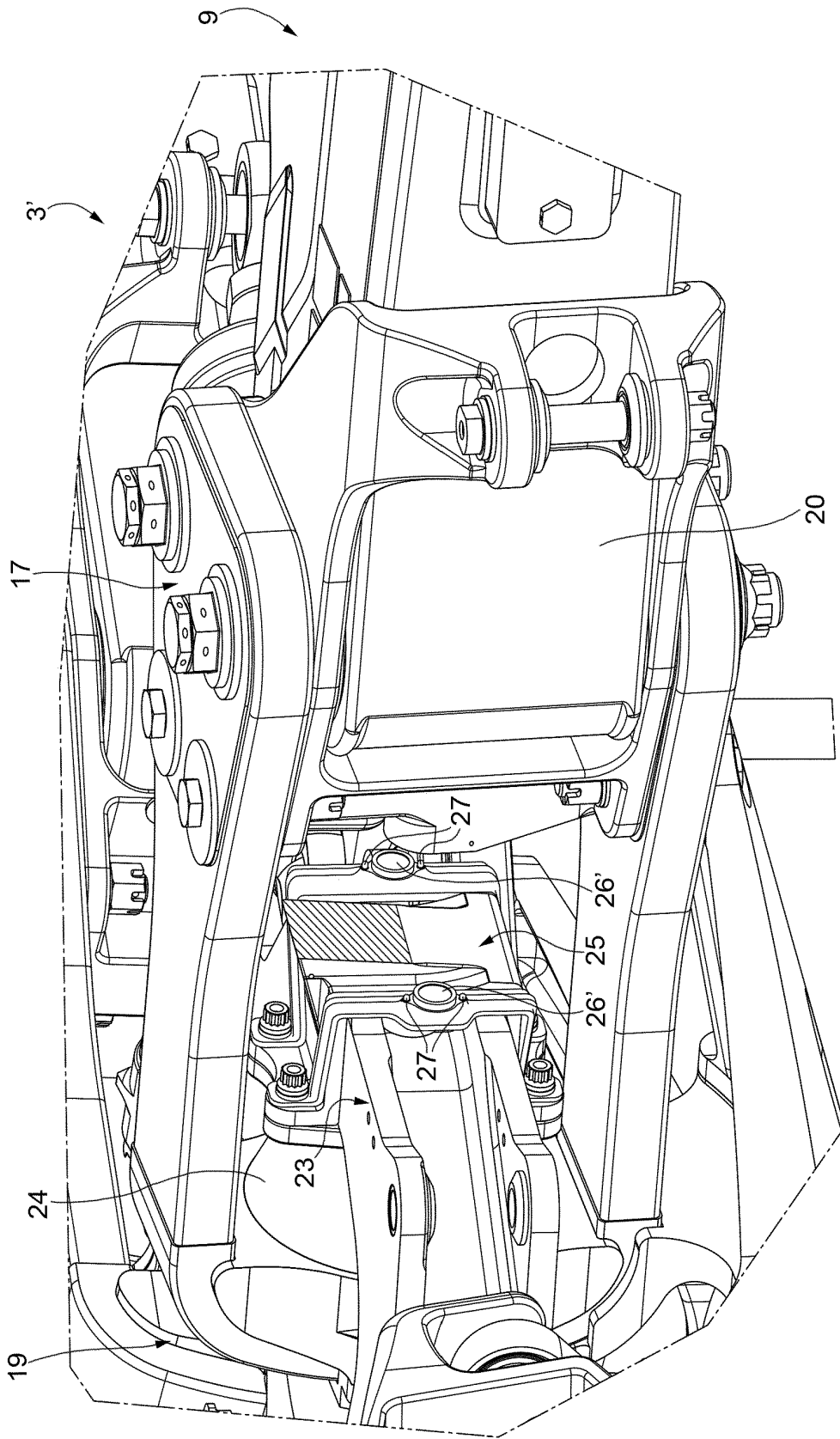

FIG. 3

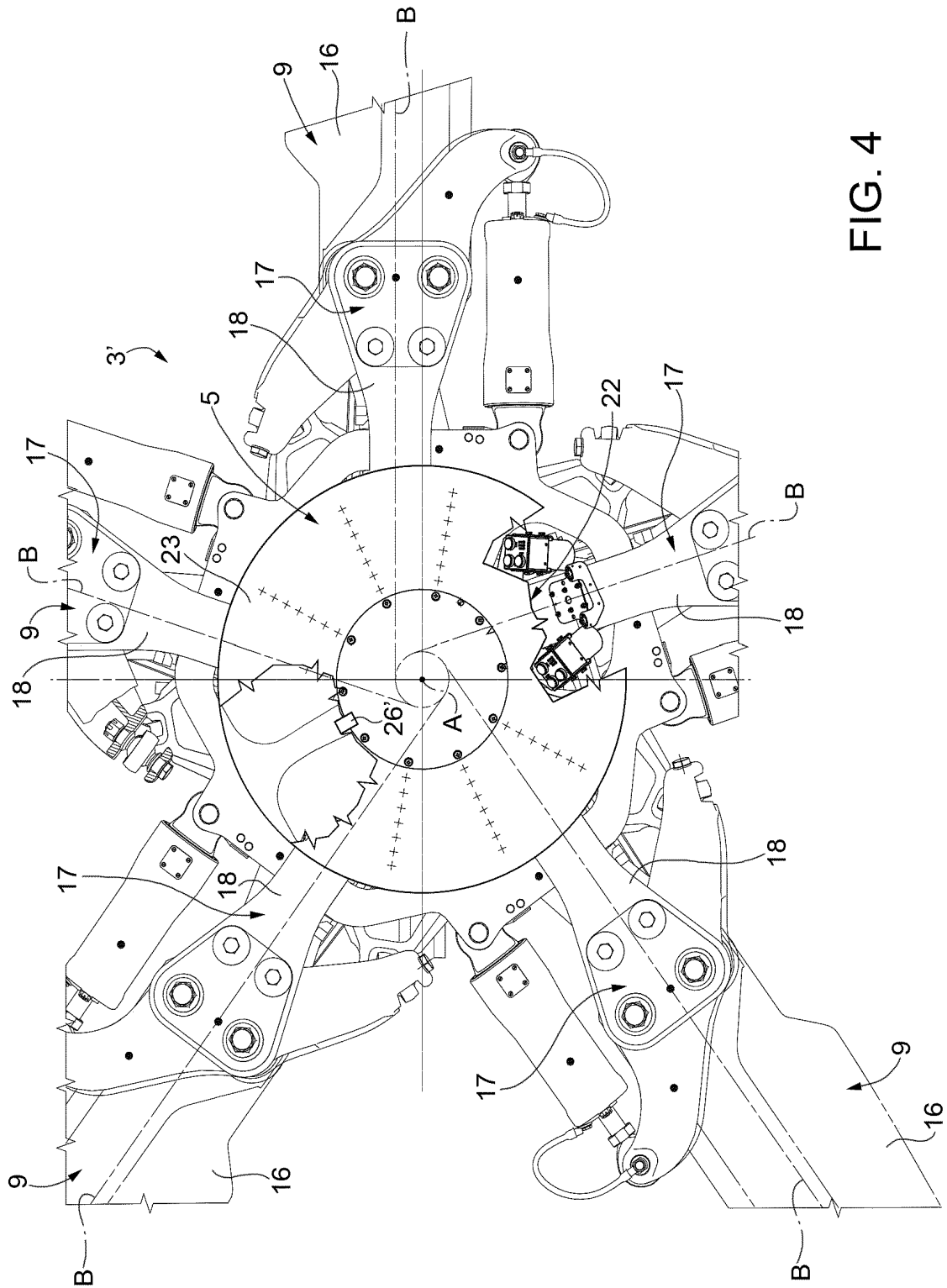

FIG. 4

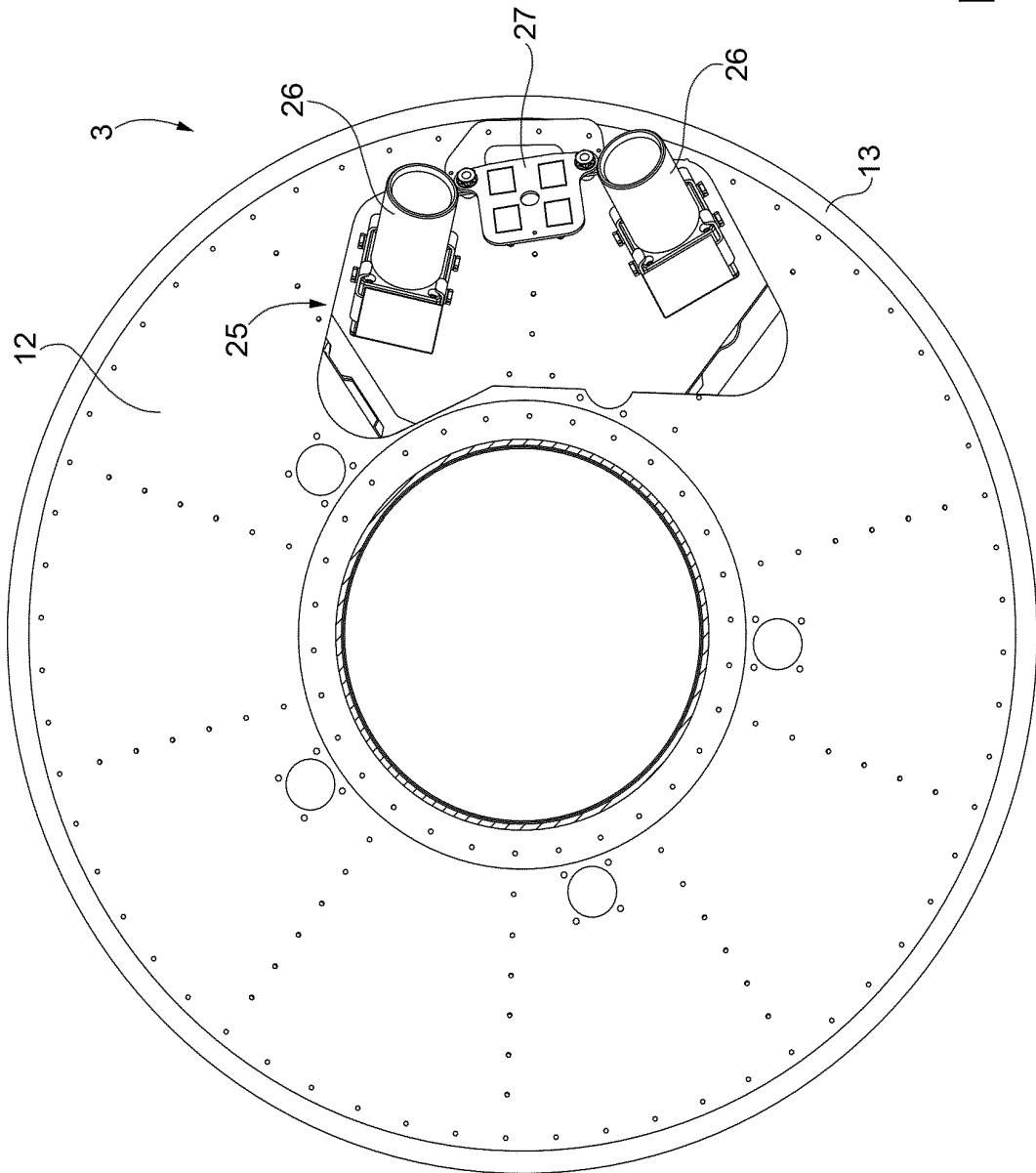

FIG. 5

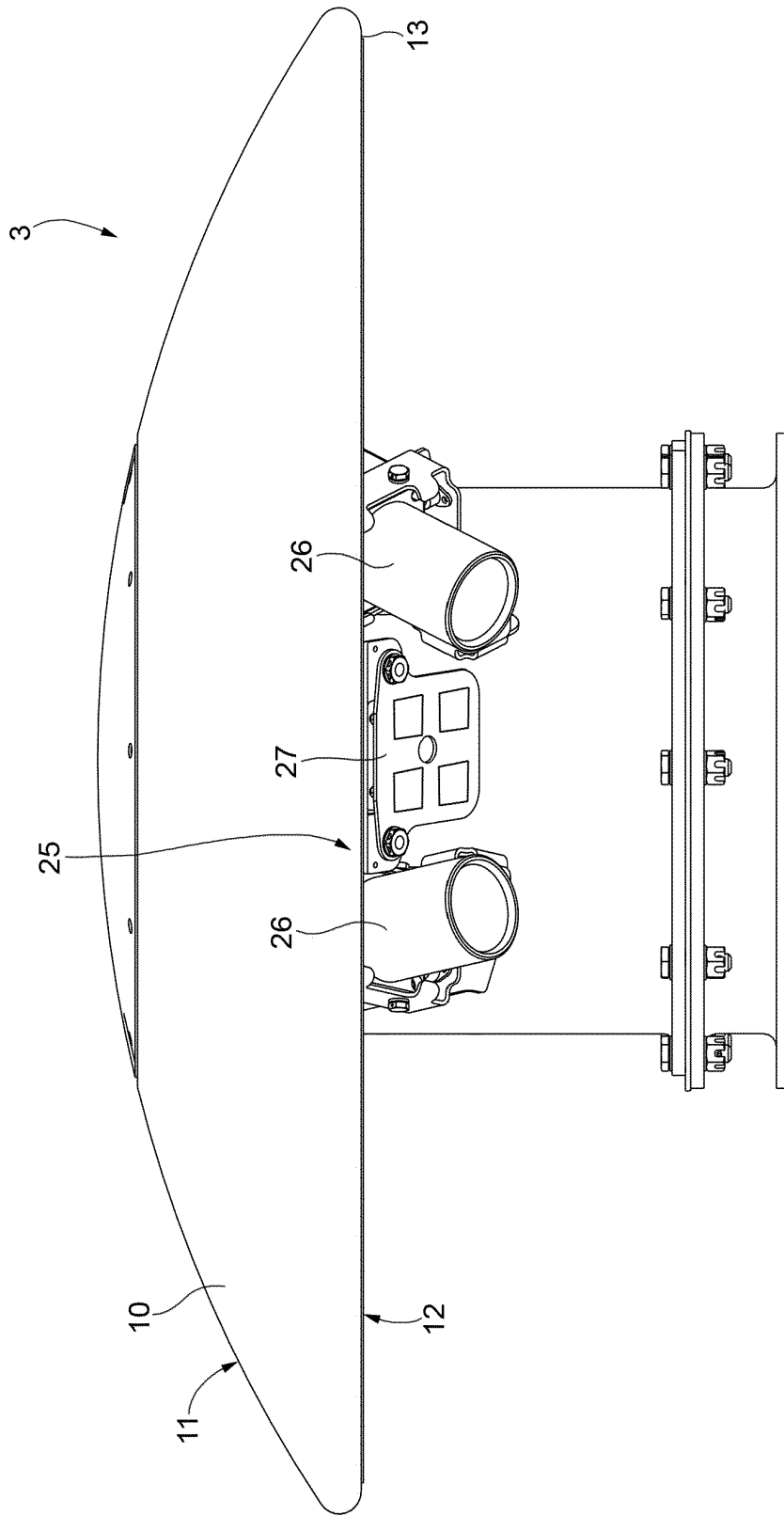

FIG. 6

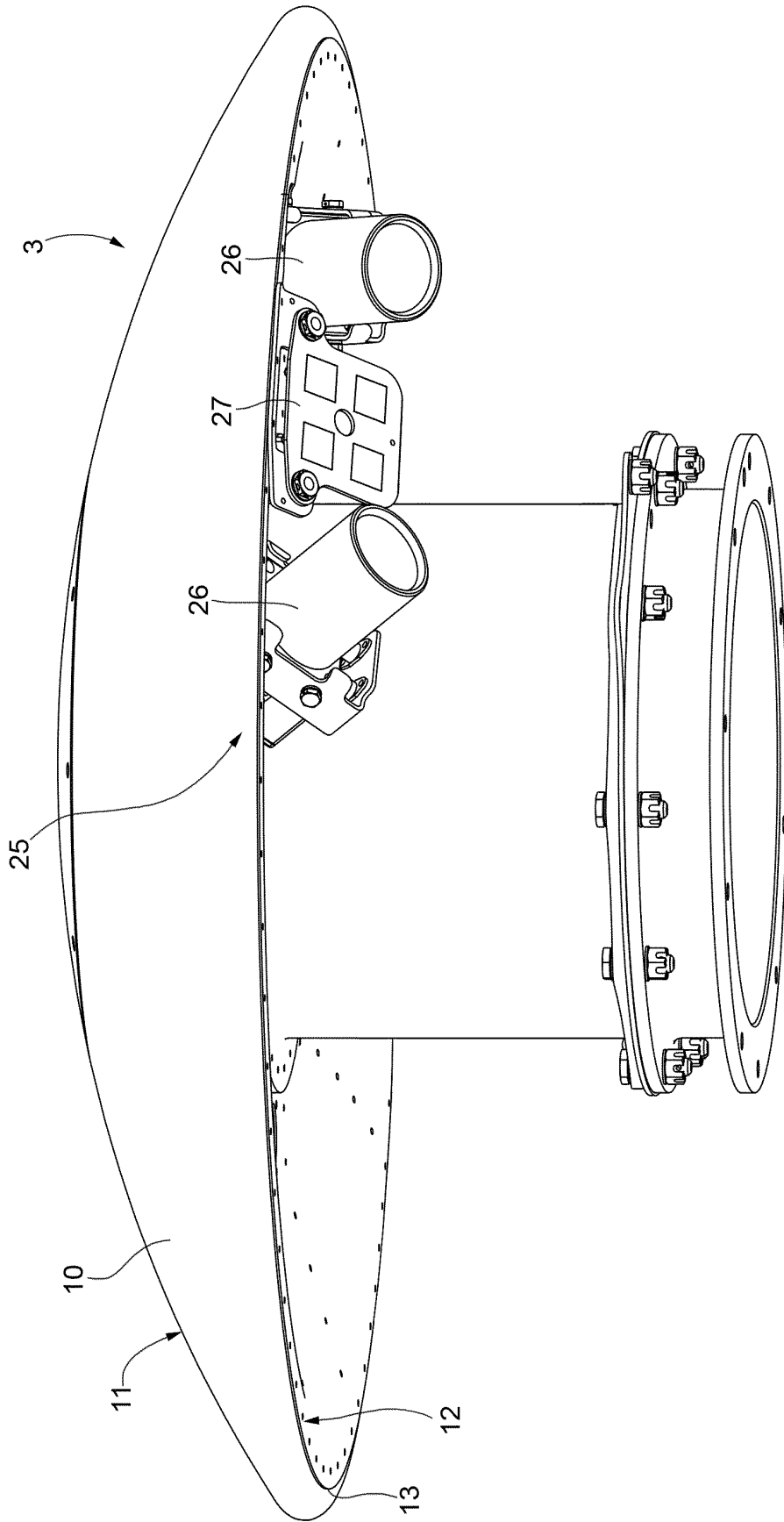

FIG. 7

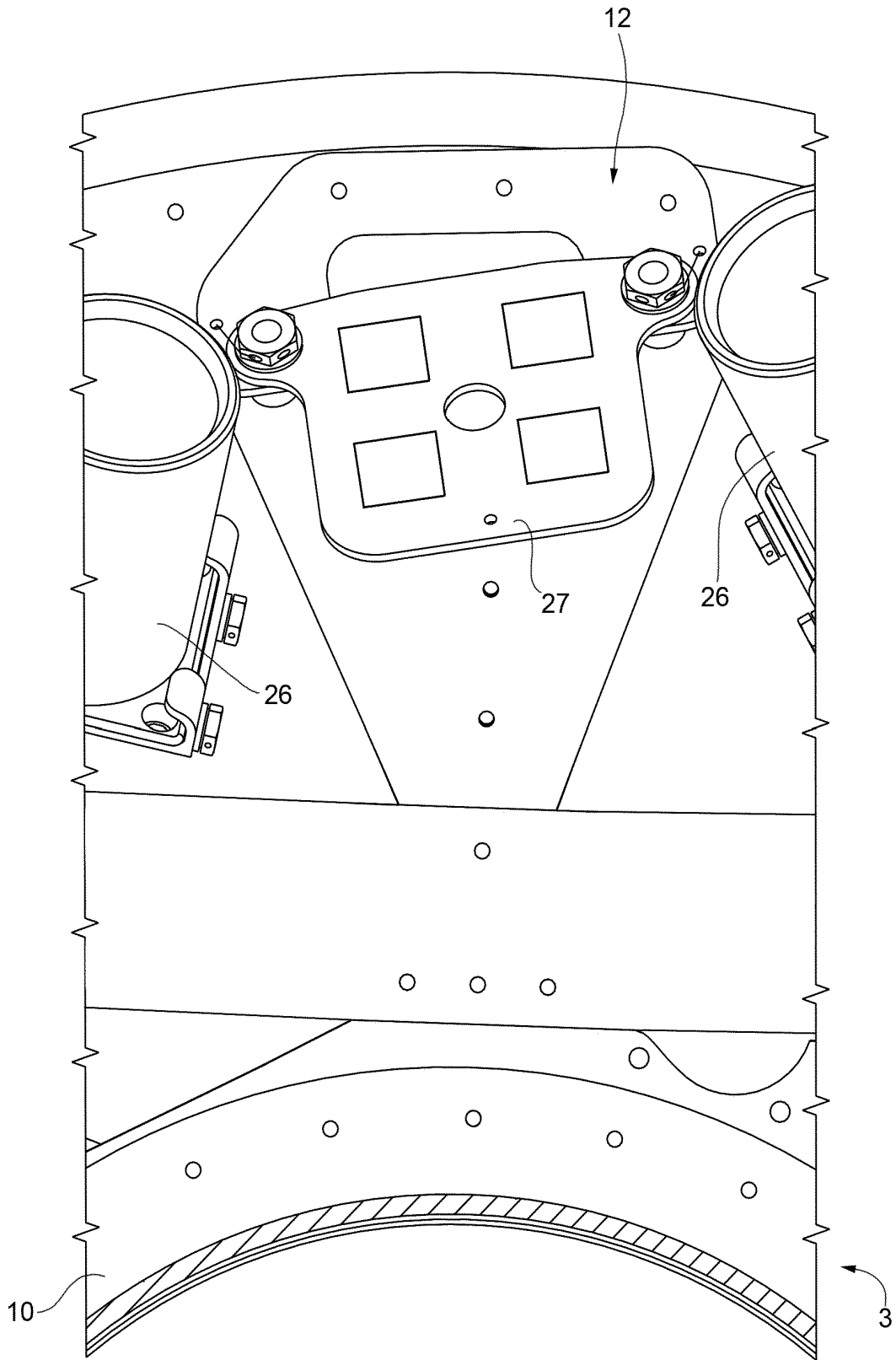

FIG. 8

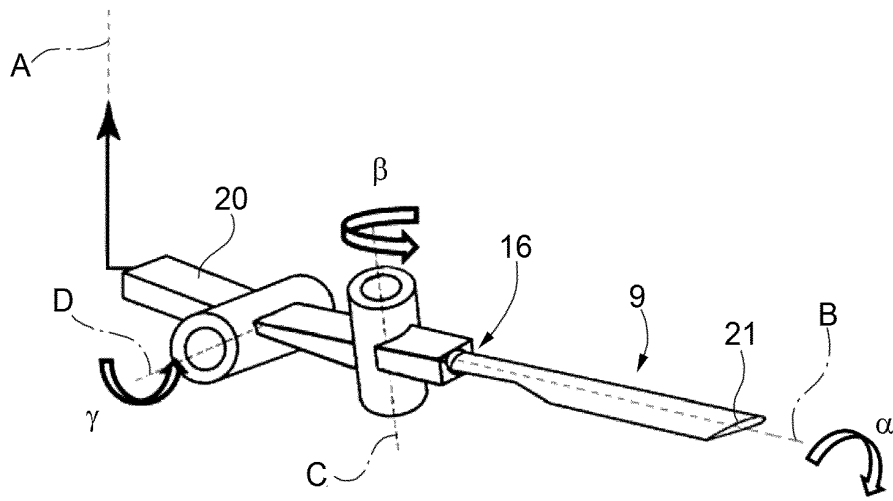

FIG. 9

REFERENCES CITED IN THE DESCRIPTION

This list of references cited by the applicant is for the reader's convenience only. It does not form part of the European patent document. Even though great care has been taken in compiling the references, errors or omissions cannot be excluded and the EPO disclaims all liability in this regard.

Patent documents cited in the description

- US 20140061369 A [0019]
- US 4583862 A [0021]
- US 4465367 A [0022]
- EP 2778049 A [0023]
- US 20130243597 A [0024]
- EP 3025958 A [0027]
- EP 112031 A [0028]